

Bledsoe County Tax Notice - 2009

Deanna H. Rains, Trustee • 423 447-2369

P.O. Box 335 • Pikeville, TN 37367

Receipt # 0010238	Total Due 1,858.00
Property Address SAWMILL LN	

DIST	MAP	GP	C-MAP	PARCEL	SP-INT	CO	CI
03	123		123	00700	000	004	000

RETURN SERVICE REQUESTED

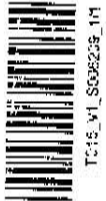

TUMILA LLC
3250 OLD MURFREESBORO RD W
LEBANON TN 37090-0805

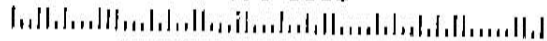

Make changes to address block above

To avoid penalty and interest, taxes must be paid by February 28, 2010.

Make checks payable to:
Bledsoe County Trustee

Please return this portion
with your payment.

Bledsoe County Tax Notice - 2009

Deanna H. Rains, Trustee • P.O. Box 335 • Pikeville, TN 37367 • 423-447-2369 6548

DIST	MAP	GP	C-MAP	PARCEL	SP-INT	CO	CI
03	123		123	00700	000	004	000

If you have sold this property in 2009, please see
the back of this notice for further information.

To pay your taxes, make checks payable to: **Bledsoe County Trustee**
(Your cancelled check, along with your portion of this statement, serves as
your receipt. Enclose a self addressed stamped envelope to have a receipt
mailed to you.)

Your payment options are:

- By mail: PO Box 335, Pikeville, TN 37367
- At our main office located at 3150 Main St // 900

* Please see back of this notice for additional information.

To avoid penalty and interest, taxes must
be paid by February 28, 2010.

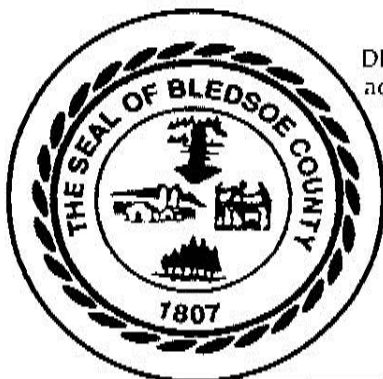

DELINQUENT TAXES: Penalty and interest will be
added to any delinquent taxes at a combined rate
of 1.5% per month beginning March 1, 2010.

Bledsoe County Trustee
Office hours: Mon, Tue, Wed, Fri 8am - 4pm
Sat 8am-12pm
Phone: 423-447-2369

Receipt # 0010238	Total Due 1,858.00	
Property Address SAWMILL LN		
Classification AGRICULTURAL GREENBELT		
Subdivision MC HUNTER ESTATES		
Lot	Acres 1,258.76	EQ Factor
Additional Description EASEMENT BK 194/536		
Land value	399,400	
Improvement value	0	
Personal property	0	
Appraised value	399,400	
Assessment	25%	
Assessed value	99,850	
Tax rate	1.8608	
Roll back	0	
Current taxes	1,858.00	